

ELEVATION

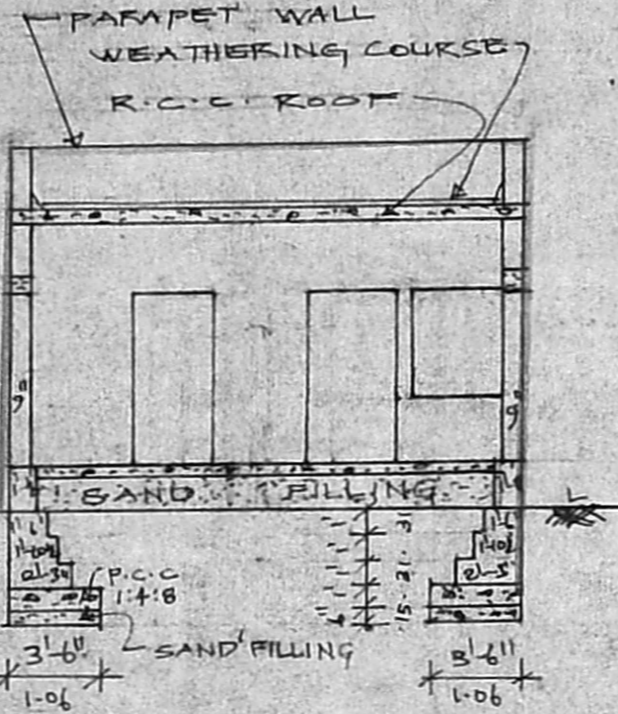

SECTION AA

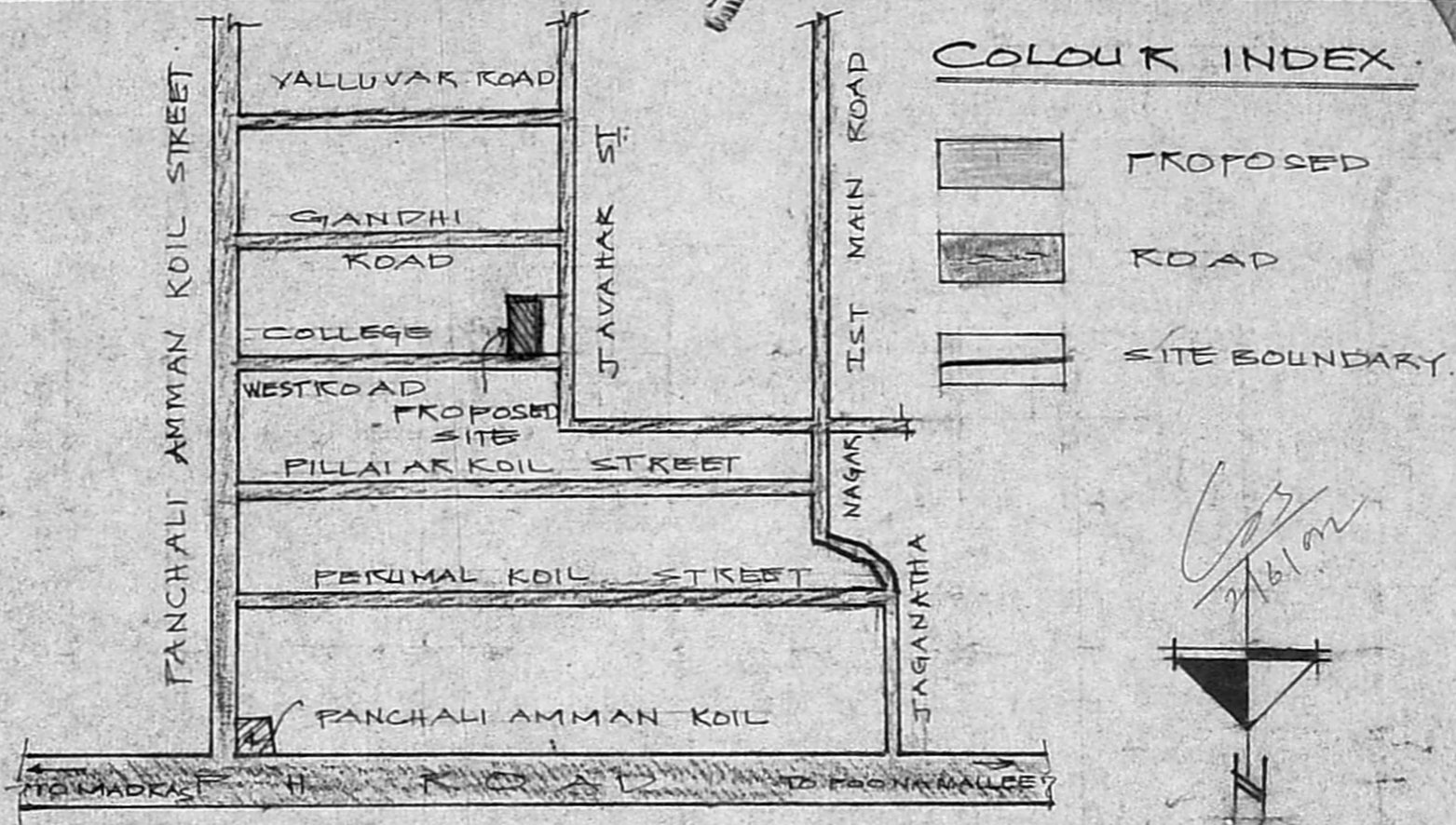

KEY PLAN
SCALE: NOT TO SCALE

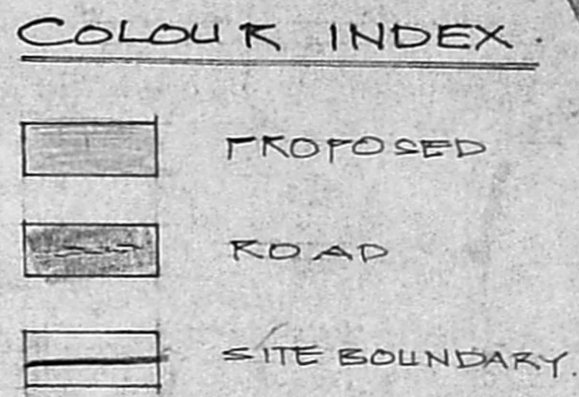

Planning Permit No. A/683/92
APPROVED
 SUBJECT TO THE CONDITIONS IN
 THIS OFFICE LETTER.
 No. 117/192
 FOR MEMBER SECRETARY
 METROPOLITAN
 DEVELOPMENT AUTHORITY
 MADRAS-600 008.

JOINERY.

- D: DOOR 3'-3" x 7'-0"
- D1: DOOR 3'-0" x 7'-0"
- D2: DOOR 2'-6" x 6'-6"
- W (WINDOW) 4'-0" x 4'-6"
- V VENTILATOR 2'-0" x 2'-6"

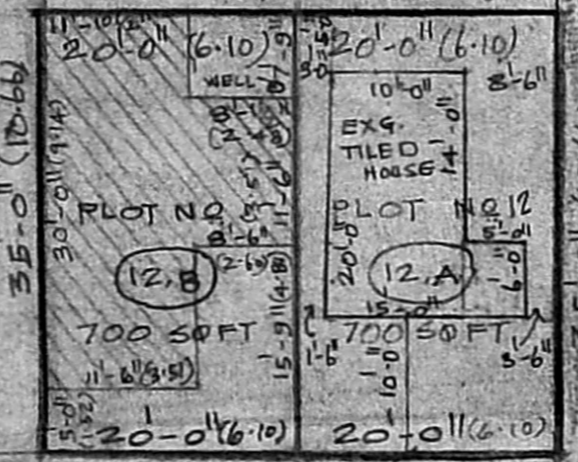
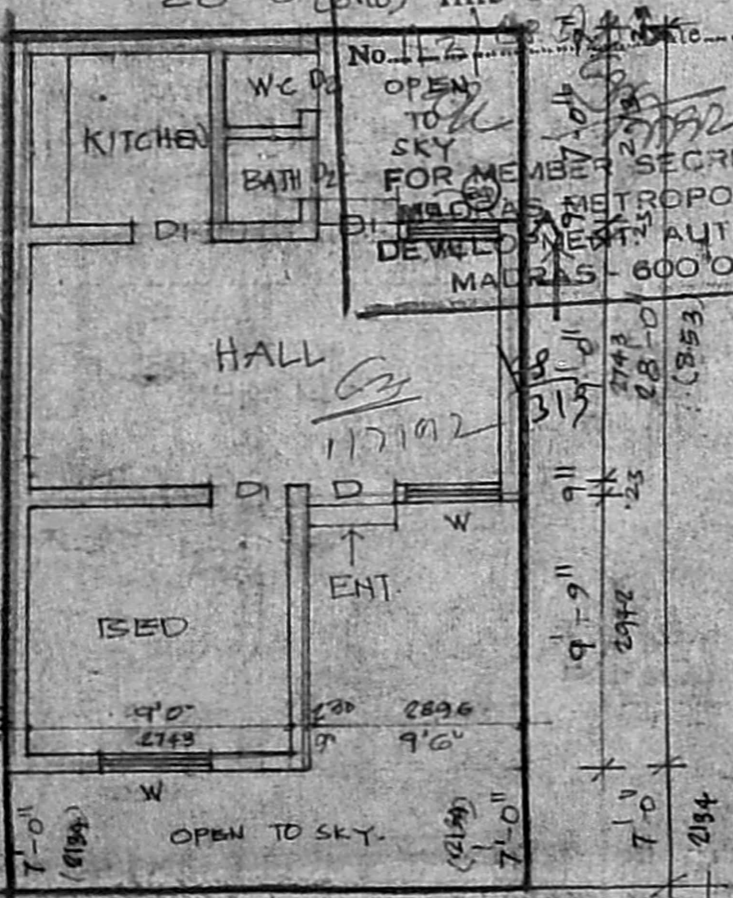

PLAN OF SUB-DIVISION
 SCALE: 1"=16'-0" (1:200)

AREA:
 PLOT AREA: 700 SQFT 65 M²
 BUILT UP AREA: 414 SQFT 385 M²
 COVERAGE: 59%

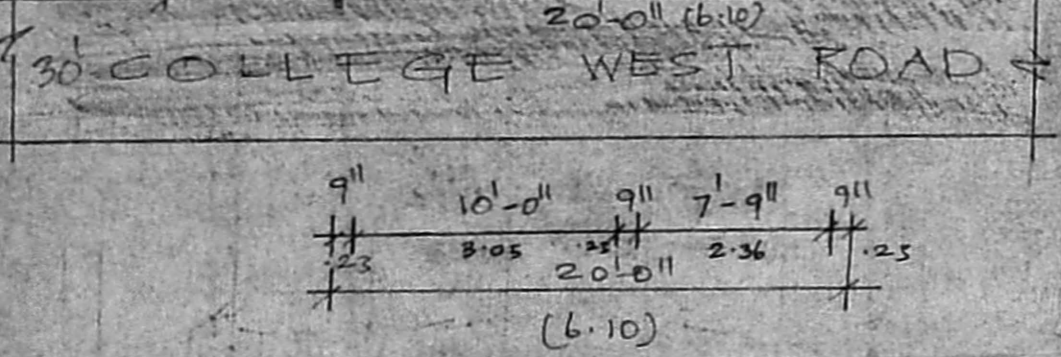

PLAN & SITE PLAN
 SCALE: 1"=8'-0" (1:100)

**PLAN SHOWING THE PROPOSED
 CONSTRUCTION OF RESIDENTIAL
 BUILDING INT'S NO 69, PLOT NO 12B,
 BLOCK NO. 8, DOOR NO 6/3 OF
 WEST COLLEGE ROAD, ARUMBAKKAM
 VILLAGE, MADRAS.**

SCALE: 1:100 (1"=8'-0")

R. B. Srinivasan

OWNER

G. G. Krishnamurthy Rao
 G. G. KRISHNAMURTHY RAO
 CIVIL ENGINEER
 CLASS I LICENCED SURVEYOR NO. 370
 CORPORATION OF MADRAS
 C-10, SANTHI AVENUE
 11/12, LAKE VIEW ROAD, MADRAS-600033
 LICENCED SURVEYOR